

**THE EAST LOTHIAN COUNCIL  
VARIOUS STREETS, BELHAVEN, DUNBAR & WEST BARNS,  
TRAFFIC MANAGEMENT ORDER 2014  
VARIATION ORDER No 1**

**TO 160/18**

The EAST LOTHIAN COUNCIL in exercise of their powers under Sections 1(1) and 2(1) to (3) and Part IV of Schedule 9 of the Road Traffic Regulation Act 1984, subsequently amended or varied and of all other enabling powers and after consultation with the Chief Constable in accordance with Part III of Schedule 9 to the 1984 Act hereby make the following Order:-

**1 Citation and Commencement**

1. This Order may be cited as the "The East Lothian Council, Various Streets, Belhaven, Dunbar & West Barns, Traffic Management Order 2014 and shall come into operation on the 5th day of October, 2018.
2. Without prejudice to the validity of anything done or to any liability incurred in respect of any act or omission before the coming into operation of this Order,:-
  - (a) Burgh of Dunbar. The Dunbar (Traffic Regulation and Controlled Parking) Order, 1968
  - (b) Burgh of Dunbar. The Dunbar (Traffic Regulation and Controlled Parking) Order, 1970
  - (c) The Lothian Regional Council (Various Streets, Dunbar) (Prohibition and Restrictions on Waiting) (Variation No.1) Order 1982
  - (d) Burgh of Dunbar (Lengths of Roads in Haddington Where Waiting, Loading and Unloading are Prohibited at Any Time) Amendments
  - (e) Amendment to the Regional Council (Various Road, Dunbar, East Lothian) (Prohibition and Restriction on Waiting, Loading and Unloading) Order 1995 - TO/1753
  - (f) The Lothian Regional Council (Various Roads, Dunbar, East Lothian) (Prohibition and Restriction on Waiting, Loading and Unloading) Order 1995 TO/1953
  - (g) East Lothian Council (Various Roads, Dunbar, East lothian) (Prohibition and Restriction on Waiting and Loading) (Variation No. 1 and Designation of Disabled Parking Places) Order 1999 TO/99/4

**2 Interpretation**

- (a) In this Order, except where the context otherwise requires, the following expressions have the meanings hereby respectively assigned to them:-

"boxed areas" means the lengths of road specified in Schedule 10 to this Order, being lengths of road which are marked by either of the traffic markings specified in diagrams 1043 or 1044 in Schedule 6 to the Traffic Signs Regulations and General Directions 2016;

"bus stop" means an area of carriageway delineated by markings specified in Schedule 6 of the Traffic Signs Regulations and General Directions 2016

"carriageway" means an area of road over which all vehicles have a right of passage;

“Chief Constable” means the Chief Constable of Police Scotland;

“coach” has the same meaning as in the Road Vehicles (Construction and Use) Regulations 1986, subsequently amended or varied;

“Council” means The East Lothian Council;

“disabled person” has the same meaning as in the Disabled Persons (Badges for Motor Vehicles) (Scotland) Regulations 2000, as subsequently amended or varied;

“disabled persons’ badge” has the same meaning as in the Disabled Persons (Badges for Motor Vehicles) (Scotland) Regulations 2000, as subsequently amended or varied;

“disabled persons’ vehicle” means a vehicle lawfully displaying a disabled persons’ badge in the relevant position;

“emergency service vehicles” means a vehicle being used by the police, fire brigade or ambulance services”

“goods vehicle” has the same meaning as in the Road Vehicles (Construction and Use) Regulations 1986, as subsequently amended or varied;

“local service” has the same meaning as in Section 2 of the Transport Act 1985;

“m” means the distance measure of ‘metre’;

“manner of parking” means the way in which a vehicle is parked at the edge of a carriageway;

“parking attendant” has the same meaning as in Section 63A of the 1984 Act;

“parking bay” means a space in a parking place which is provided for the leaving of a vehicle;

“permitted hours” means any period not exceeding the stipulated time in the specified time periods shown in each schedule, between the hours of 8.30 a.m. and 5.30 p.m. Monday to Saturday inclusive.

“permitted hours – North Berwick” means any period not exceeding ninety minutes in any three hours between the hours of 8.30 a.m. and 5.30 p.m. Monday to Sunday inclusive.

“public service vehicle” has the same meaning as in Section 1 of the Public Passenger Vehicles Act 1981;

“relevant position” has the same meaning as in Regulation 3 of the Local Authorities Traffic Orders (Exemptions for Disabled Person’s) (Scotland) Regulations 2002 as subsequently varied or amended;

“restricted or prohibited hours” means any period during which the restrictions or prohibitions imposed by relevant Articles of the Order apply;

“road” includes part of a road;

“School Zig-Zag marking” has the same meaning as the appropriate sign within the Traffic Signs & General Directions General Directions 2016;

“Schedule” means a Schedule to this Order;

“street trader’s licence” means a licence of that name issued under the powers contained in the Civic Government (Scotland) Act 1982, as subsequently varied or amended;

“taxi” has the same meaning as in Section 23(1) of the Civic Government (Scotland) Act 1982, as subsequently varied or amended;

“taxi stance” has the same meaning as in Section 19 of the Civic Government (Scotland) Act 1982, as subsequently varied or amended;

“telecommunication apparatus” has the same meaning as in the Telecommunications Act 1984;

“traffic sign” means a sign of any size, colour and type prescribed or authorised under, or having effect as though prescribed or authorised under, section 64 of the 1984 Act;

“universal postal service provider” has the same meaning as in Part 3 of the Postal Services Act 2011;

“universal postal service” shall be construed in accordance with Part 3 of the Postal Services Act 2011 as subsequently varied or amended;

“vehicle” unless the context otherwise requires, means a vehicle of any description and includes a machine or implement of any kind, drawn or propelled along roads whether or not by mechanical power

**Note:**

The restrictions, prohibitions and requirements imposed by this Order are in addition to and not in derogation of any restriction, prohibition or requirement imposed by any other enactment and any exception or exemption to the provision of this Order is without prejudice to the provisions of any other enactment

All words importing the singular also include the plural and vice versa where the context requires.

All signs, carriageway markings etc. shall comply with the Traffic Signs Regulations and General Directions 2016.

#### **4 Prohibition of Waiting in lengths of road specified in Schedule 2**

Save as provided in Articles 26, 27, 29, 30, 31, 32, 33, 34 & 35 of this Order no person shall, except upon the direction or with the permission of a police constable in uniform, or a parking attendant in uniform, cause or permit any vehicle to wait at any time, in any of the lengths of road specified in Schedule 2 and shown on the accompanying maps.

**6 Restriction of Waiting in lengths of road specified in Schedule 3b**

Save as provided in Articles 26, 27, 29, 30, 31, 32, 33, 34 & 35 of this Order, no person shall, except upon the direction or with the permission of a police constable in uniform, or a parking attendant in uniform, cause or permit any vehicle to wait between the hours of 8.30am and 5.30pm on Mondays to Sundays inclusive in any of the lengths of road as specified in Schedule 3b and shown on the accompanying maps.

**19 Lengths of road specified as loading / unloading bays in Schedule 6a**

Save as provided in Articles 27, 29, 33 & 35 of this Order, no person shall, except upon the direction or with the permission of a police constable in uniform or a parking attendant in uniform, cause or permit any vehicle other than a goods vehicle in actual use for loading or unloading goods to wait between 8.30am and 5.30pm on Mondays to Saturdays inclusive on any of the lengths of road specified in Schedule 6a and as shown on the accompanying maps.

**21 One-Way lengths of road specified in Schedule 8**

No person shall, except upon the direction or permission of a police constable in uniform, or a parking attendant in uniform, cause or permit any vehicle to travel in any direction on the lengths of road specified in Schedule 8 other than in the specified direction and as shown on the accompanying maps.

**25a Areas specified as Taxi Stances**

No person shall, except upon the direction or with the permission of a police constable in uniform, or a parking attendant in uniform, cause or permit a Vehicle to park or wait in a Parking Bay which has been designated by the Local Authority as a Taxi Stance for the exclusive use of Taxis during the hours of operation as a Taxi Stance unless the vehicle is a Taxi

**27 Exceptions from Waiting Restrictions – Emergency and Local Authority vehicles**

Nothing in Articles 3, 4, 5, 6, 7, 8, 9, 10, 11, 12, 13, 14, 15, 16, 17, 18, 19, 20, 21, 23, 24 & 25a of this Order shall apply to the following vehicles:-

- (a) vehicles being used for fire and rescue, ambulance or police service purposes; or
- (b) vehicles, not being passenger vehicles, while being used in the service of the local roads authority in pursuance of statutory powers or duties: provided that in all the circumstances it is reasonably necessary in the exercise of such powers or duties or the performance of such duties for the vehicle to wait or stop at the place in which it is either waiting or stopped.

**28 Exceptions from Waiting Restrictions - General operations**

Nothing in Articles 3, 4, 5, 6, 7, 8, 9, 10, 11, 12, 13, 14, 15, 16, 17, 18, 19, 20, 21, 23 24 & 25a shall prevent any person from causing or permitting a vehicle to wait in any of the lengths of road referred to in those Articles for so long as may be necessary to enable the vehicle, if it cannot conveniently be used for such purposes in any other road, to be used in connection with any:

- (a) building operation; or
- (b) demolition; or
- (c) laying, erection, alteration or repair of any sewer or of any main, pipe or apparatus for the supply of gas, water or electricity or of any electronic communications apparatus; or
- (d) excavation; or
- (e) any telecommunication apparatus; or
- (f) the placing, maintenance or removal of any traffic sign.

**29 Exceptions from Waiting Restrictions - Disabled Persons' Vehicles**

Nothing in Articles 4, 5, 6, 7, 8, 9, 10, 11, 12, 13, 14, 15, 16, 17, & 18 of this Order shall apply to disabled person's vehicles which are not causing an obstruction and which are being driven or used by disabled persons whilst displaying a valid disabled person's badge.

**30 Exceptions from Waiting Restrictions - Funeral Vehicles**

Nothing in Articles 3, 4, 5, 6, 7, 8, 9, 10, 11, 12, 13, 14, 15, 16, 17, 18, 19, 20, 23, 24 & 25a of this Order shall apply to designated undertakers vehicles (i.e. a hearse) in connection with an actual funeral undertaking.

**31 Exceptions from Waiting Restrictions - General**

Nothing in Articles 3, 4, 5, 6, 7, 8, 9, 10, 11, 12, 13, 14, 15, 16, 17, 18, 19, 20, & 24 of this Order shall prevent any person from causing or permitting a vehicle to wait in any of the lengths of road referred to in those Articles for so long as may be necessary to enable a person to board, or alight from a vehicle, or to load thereon or unload there from his personal luggage provided that no vehicle shall wait in any such road for longer than 5 minutes or such longer period as a police constable in uniform, or a parking attendant may approve.

The vehicle is waiting owing to the driver being:

- (a) obliged to stop in order to avoid an accident; or
- (b) prevented from proceeding by any circumstances beyond their control, where the said circumstances relates directly to the movement, or otherwise, of traffic on the road.

Given under the Seal of East Lothian Council this 5<sup>th</sup> day of October 2018.



Service Manager  
Legal & Procurement  
East Lothian Council  
John Muir House  
HADDINGTON

**ORDER 160/18**

**EAST LoTHIAN COUNCIL  
ROAD TRAFFIC REGULATION ACT 1984**

**2018**

-----  
Subjects:      Dunbar Variation No 1 Order  
-----

**EAST LoTHIAN COUNCIL  
JOHN MuIR HOUSE  
HADDINGTON**



## SCHEDULE 2

### LENGTHS OF ROADS IN DUNBAR & WEST BARNS WHERE WAITING IS PROHIBITED AT ANY TIME

For the purposes of the application of this order to any length of road specified in this Schedule the expression “prohibited hours” means the whole twenty – four hours of every day.

Label	Street	Relative Length (m)
2.38.d	SHORE ROAD	26
2.38.e	SHORE ROAD	62
2.38.f	SHORE ROAD	271
2.38.g	SHORE ROAD	152
2.38.h	SHORE ROAD	155

### **SCHEDULE 3B**

#### **LENGTHS OF ROAD IN DUNBAR WHERE WAITING IS PROHIBITED BETWEEN THE HOURS OF 8.30 AM AND 5.30 PM ON ANY DAY**

For the purposes of the application of this Order to any road specified in this Schedule the expression "prohibited hours" means the period between 8.30 am and 5.30 pm of every day as stated above.

<b>Label</b>	<b>Street</b>	<b>Relative Length (m)</b>
3b.1.a	HIGH STREET	12
3b.1.b	HIGH STREET	14



**SCHEDULE 6A**

**LENGTHS OF ROAD IN DUNBAR & WEST BARNES WHICH ARE DESIGNATED AS LOADING / UNLOADING BAYS BETWEEN 8.30 AM AND 5.30 PM ON MONDAY TO SATURDAY INCLUSIVE FOR VEHICLES WHICH ARE GOODS VEHICLES.**

For the purposes of the application of this Order to any road specified in this Schedule the expression "restricted hours" means the period between 8.30 am and 5.30 pm on Monday to Saturday inclusive.

<b>Label</b>	<b>Street</b>	<b>Relative Length (m)</b>
6a.2.a	VICTORIA STREET	16



East Lothian Council: Road Services

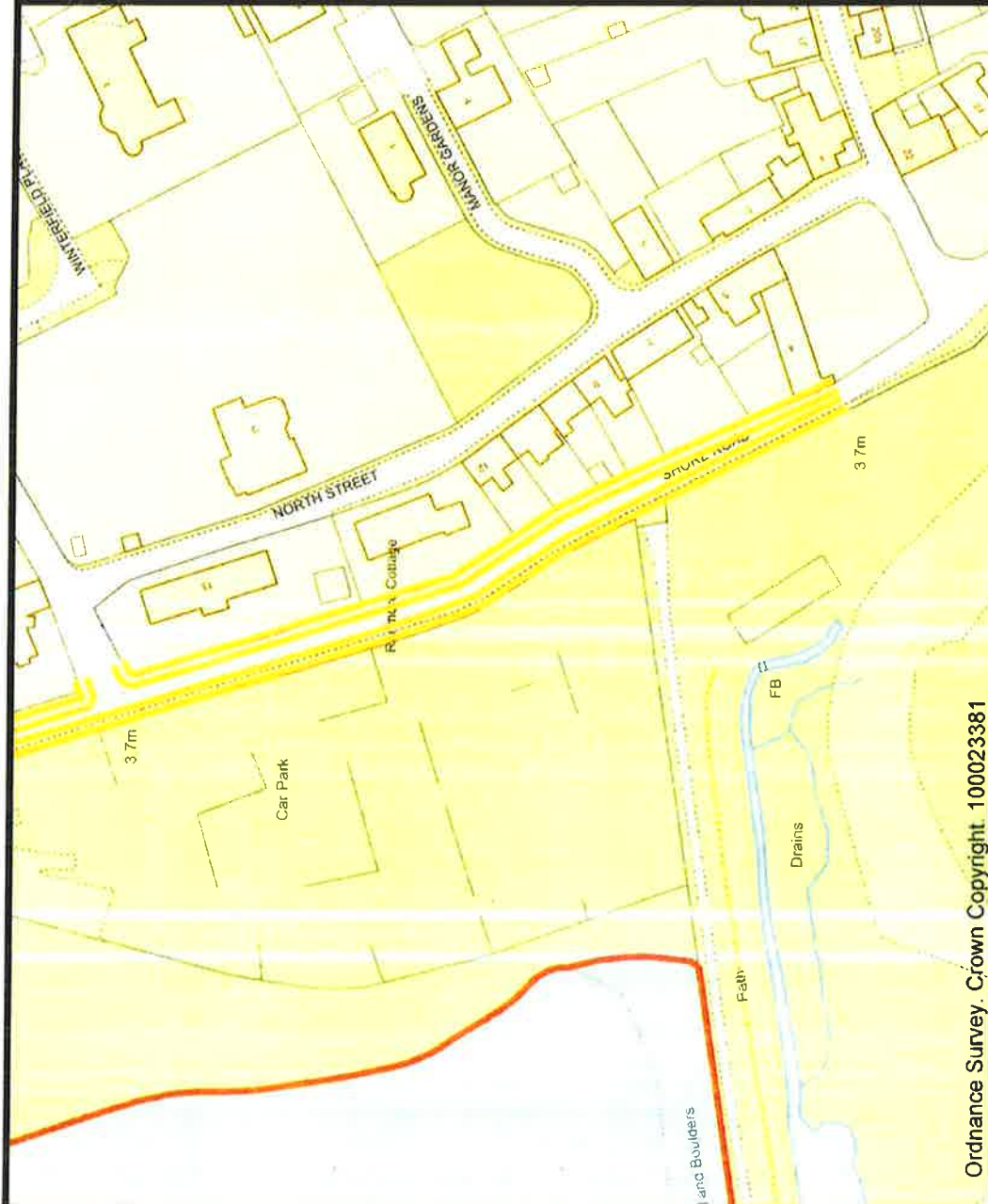

Ordnance Survey. Crown Copyright. 100023381

Location: Shore Road, Dunbar (2)

Description: Apply Double Yellow lines to control indiscriminate parking

East Lothian\_TROs (PROPOSED)

- 1, No loading at any time
- 2, At any time
- 3a, Mon - Sat 8.30am - 5.30pm
- 3b, 8.30am - 5.30pm
- 3c, 10am - 5pm April to September inclusive
- 3d, 8am - 9pm
- 4a, 1 June - 30 Sept 8.30am - 5.30pm 90 mins
- 4b, 8am - 9pm 45 mins No return within 120 mins
- 4c, Mon - Sat 8.30 am - 5.30 pm 60 mins No return
- 4d, Mon - Sat 8.30am - 5.30pm 90 mins No return
- 4e, 8.30am - 5.30pm 90 mins No return with 120 mins
- 4f, 1 June - 30 Sept 8.30am - 5.30pm Vehicle loading only
- 5a, Disabled Badge Holders Only
- 5b, Disabled badge holders only Mon - Sat 8.30am - 5.30pm
- 5c, Disabled Badge Holders Only, Mon - Sat 8.30am - 5.30pm
- 5d, Disabled badge holders only Mon - Sat 8.30am - 5.30pm
- 6a, Goods vehicles loading only Mon - Sat 8.30am - 5.30pm
- 6b, Goods Vehicles loading Only, 8.30am - 5.30pm
- 9, Coaches only
- 10, Box Junction
- 11, School Peak Times am/pm

East Lothian Council  
Road Services  
Infrastructure  
Partnerships & Community Svs.  
John Muir House  
Haddington  
EH41 3HA



East Lothian  
COUNCIL

Date: 02 June 2018  
Scale: 1:1250

TRO Number: 160/18

*Carole Smith*

East Lothian Council: Road Services

East\_Lothian\_TROs (PROPOSED)

- 1, No loading at any time
- 2, At any time
- 3a, Mon - Sat 8.30am - 5.30pm
- 3b, 8.30am - 5.30pm
- 3c, 10am - 5pm April to September inclusive
- 3d, 8am - 9pm
- 4a, 1 June - 30 Sept 8.30am - 5.30pm 90 mins
- 4b, 8am - 9pm 45 mins No return within 120 mins
- 4c, Mon - Sat 8.30 am - 5.30 pm 60 mins No return
- 4d, Mon - Sat 8.30am - 5.30pm 90 mins No return
- 4e, 8.30am - 5.30pm 90 mins No return within 120 mins
- 4f, 1 June - 30 Sept 8.30am - 5.30pm Vehicle loading only
- 5a, Disabled Badge Holders Only
- 5b, Disabled badge holders only Mon - Sat 8.30am - 5.30pm
- 5c, Disabled Badge Holders Only, Mon - Sat 8.30am - 5.30pm
- 5d, Disabled badge holders only Mon - Sat 8.30am - 5.30pm
- 6a, Goods vehicles loading only Mon - Sat 8.30am - 5.30pm
- 6b, Goods Vehicles loading Only, 8.30am - 5.30pm
- 9, Coaches only
- 10, Box Junction
- 11, School Peak Times am/pm



Ordnance Survey Crown Copyright. 100023381

Location: Shore Road, Dunbar (1)  
 Description: Apply Double Yellow lines to control indiscriminate parking

East Lothian Council  
 Road Services  
 Infrastructure Partnerships & Community Svs.  
 John Muir House  
 Haddington  
 EH41 3HA



Date: 02 June 2018  
 Scale: 1:1000

TRO Number: 160/18

*Carl Smith*

East Lothian Council: Road Services

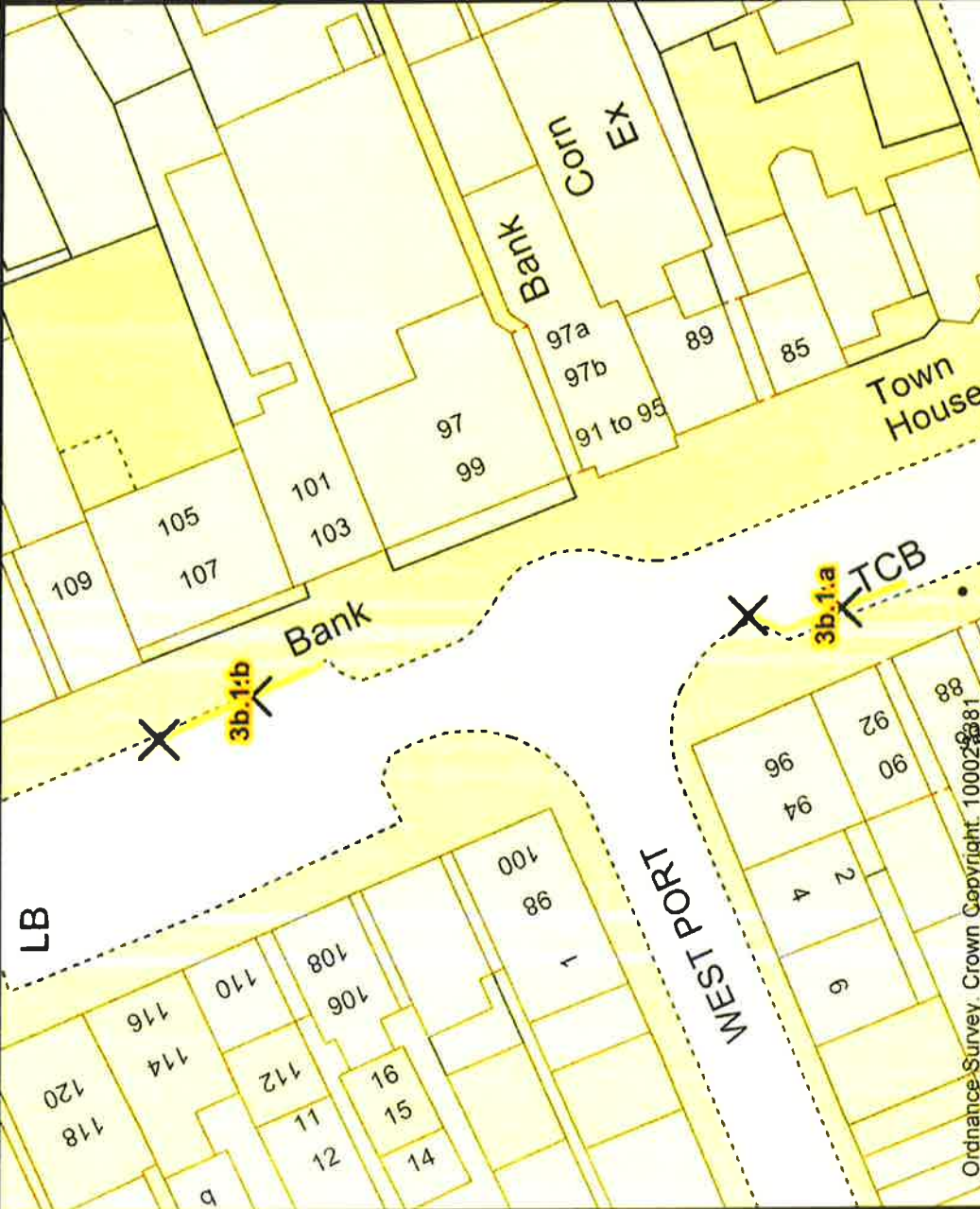

Ordnance Survey Crown Copyright. 100023881

Location: High Street, Dunbar

Description: Introduce Single Yellow Schedule 3b through Taxi Rank to stop indiscriminate parking

East Lothian\_TROs (PROPOSED)

- 1, No loading at any time
- 2, At any time
- 3a, Mon - Sat 8.30am - 5.30pm
- 3b, 8.30am - 5.30pm
- 3c, 10am - 5pm April to September inclusive
- 3d, 8am - 9pm
- 4a, 1 June - 30 Sept 8.30am - 5.30pm 90 mins No return within 120
- 4b, 8am - 9pm 45 mins No return within 120
- 4c, Mon - Sat 8.30 am - 5.30 pm 60 mins No
- 4d, Mon - Sat 8.30am - 5.30pm 90 mins No
- 4e, 8.30am - 5.30pm 90 mins No return with
- 4f, 1 June - 30 Sept 8.30am - 5.30pm Vehicle
- 5a, Disabled Badge Holders Only
- 5b, Disabled badge holders only Mon - Sat 8
- 5c, Disabled Badge Holders Only, Mon - Sat 8
- 5d, Disabled badge holders only Mon - Sat 8
- 6a, Goods vehicles loading only Mon - Sat 8
- 6b, Goods Vehicles loading Only, 8.30am - 8
- 9, Coaches only
- 10, Box Junction
- 11, School Peak Times am/pm

East Lothian Council  
Road Services  
Infrastructure  
Partnerships & Community Svs  
John Muir House  
Haddington  
EH41 3HA



Date: 02 June 2018  
Scale: 1:500

TRO Number: 160/18

*Carl Gill*

East Lothian Council: Road Services

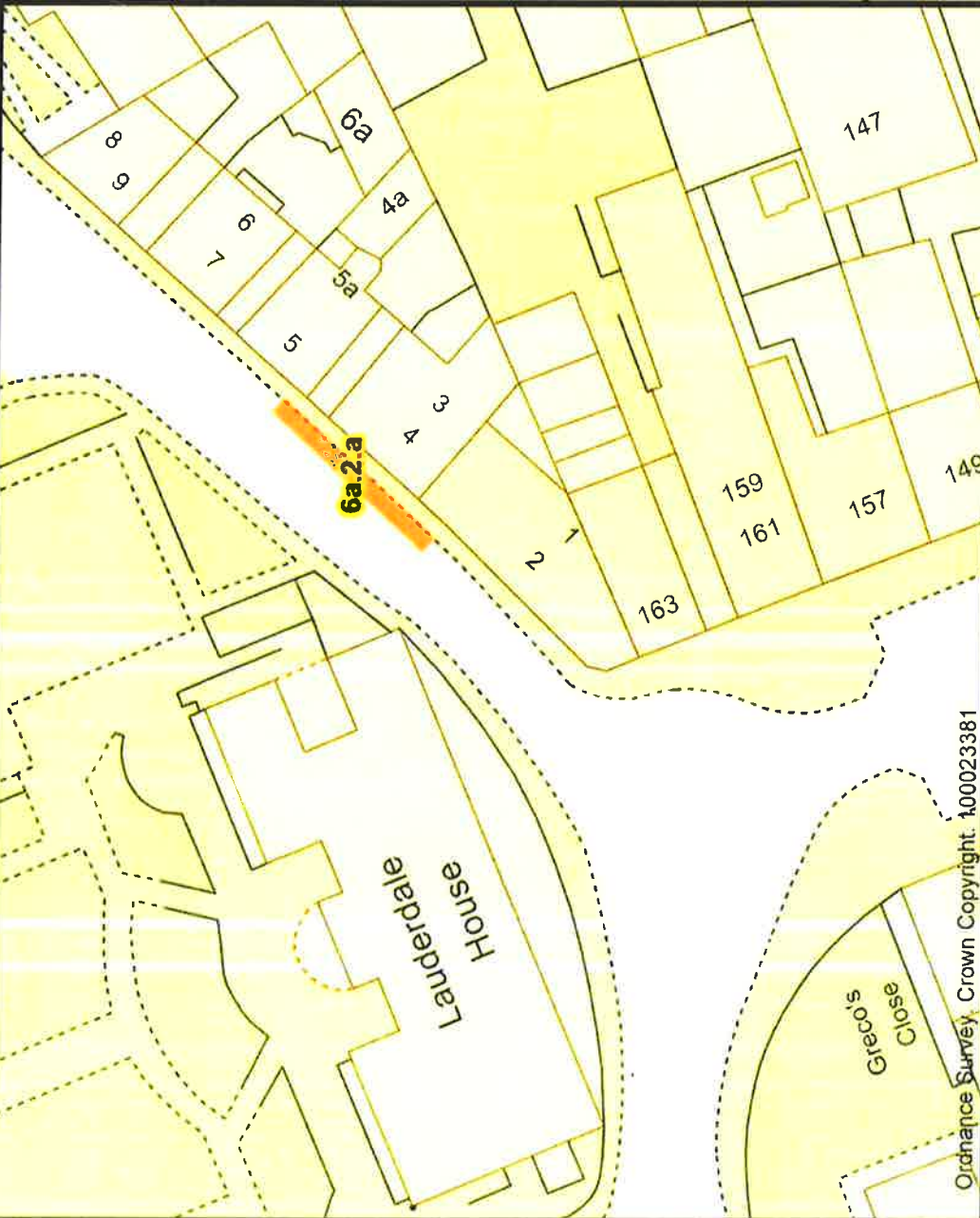

East Lothian\_TROs (PROPOSED)

- 1, No loading at any time
- 2, At any time
- 3a, Mon - Sat 8.30am - 5.30pm
- 3b, 8.30am - 5.30pm
- 3c, 10am - 5pm April to September inclusive
- 3d, 8am - 9pm
- 4a, 1 June - 30 Sept 8.30am - 5.30pm 90 mins
- 4b, 8am - 9pm 45 mins No return within 120
- 4c, Mon - Sat 8.30 am - 5.30 pm 60 mins No
- 4d, Mon - Sat 8.30am - 5.30pm 90 mins No
- 4e, 8.30am - 5.30pm 90 mins No return with
- 4f, 1 June - 30 Sept 8.30am - 5.30pm Vehicle
- 5a, Disabled Badge Holders Only
- 5b, Disabled badge holders only Mon - Sat 8
- 5c, Disabled Badge Holders Only, Mon à€
- 5d, Disabled badge holders only Mon - Sat 8
- 6a, Goods vehicles loading only Mon - Sat 8
- 6b, Goods Vehicles loading Only, 8.30am à
- 9, Coaches only
- 10, Box Junction
- 11, School Peak Times am/pm

East Lothian Council  
 Road Services  
 Infrastructure  
 Partnerships & Community Svs.  
 John Muir House  
 Haddington  
 EH41 3HA



East Lothian  
 Council

Date: 02 June 2018  
 Scale: 1:500

TRO Number: 160/18

Location: Victoria Street, Dunbar

Description: Introduce Loading Bay to assist with deliveries for business

Ordnance Survey Crown Copyright. 100023381